

COPYRIGHT: (C) 2005 TOWNSHIP OF MONTGOMERY, A MUNICIPAL CORPORATION OF THE STATE OF NEW JERSEY. MAP MAY NOT BE MODIFIED, ALTERED, OR DISTRIBUTED WITHOUT THE EXPRESSED WRITTEN PERMISSION OF THE TOWNSHIP OF MONTGOMERY. ALL SECONDARY MAP PRODUCTS PRODUCED WITH DATA EXTRACTED FROM THIS MAP SHALL PROPERLY CREDIT THE TOWNSHIP OF MONTGOMERY AS THE SOURCE OF THIS DATA, AND NOTE THAT THE TOWNSHIP OF MONTGOMERY DID NOT PREPARE, REVIEW, OR ENDORSE THE SECONDARY MAP PRODUCT.

DISCLAIMER: THE TOWNSHIP OF MONTGOMERY MAKES NO REPRESENTATION OF ANY KIND INCLUDING, BUT NOT LIMITED TO THE WARRANTIES OF MERCHANTABILITY OR FITNESS OF USE, NOR ARE SUCH WARRANTIES IMPLIED. THIS MAP AND ALL DATA CONTAINED WITHIN ARE SUPPLIED AS IS WITH NO WARRANTY. THE TOWNSHIP OF MONTGOMERY EXPRESSLY DISCLAIMS RESPONSIBILITY FOR DAMAGES OR LIABILITY THAT MAY ARISE FROM THE USE OR MISUSE OF THIS MAP. THE DATA DEPICTED HERE HAS BEEN DEVELOPED ONLY FOR SPECIFIC PURPOSES NEEDED IN THE CONDUCT OF TOWNSHIP BUSINESS. IT IS THE SOLE RESPONSIBILITY OF THE USER TO DETERMINE IF THE DATA ON THIS MAP MEETS THE USER'S NEEDS. THIS MAP WAS NOT CREATED AS SURVEY DATA, NOT SHOULD IT BE USED AS SUCH. IT IS THE USER'S RESPONSIBILITY TO OBTAIN PROPER SURVEY DATA, PREPARED BY NEW JERSEY LICENSED LAND SURVEYOR, WHERE REQUIRED BY NEW JERSEY LAW.

CURRENT USES & LAND PARCELS MAP

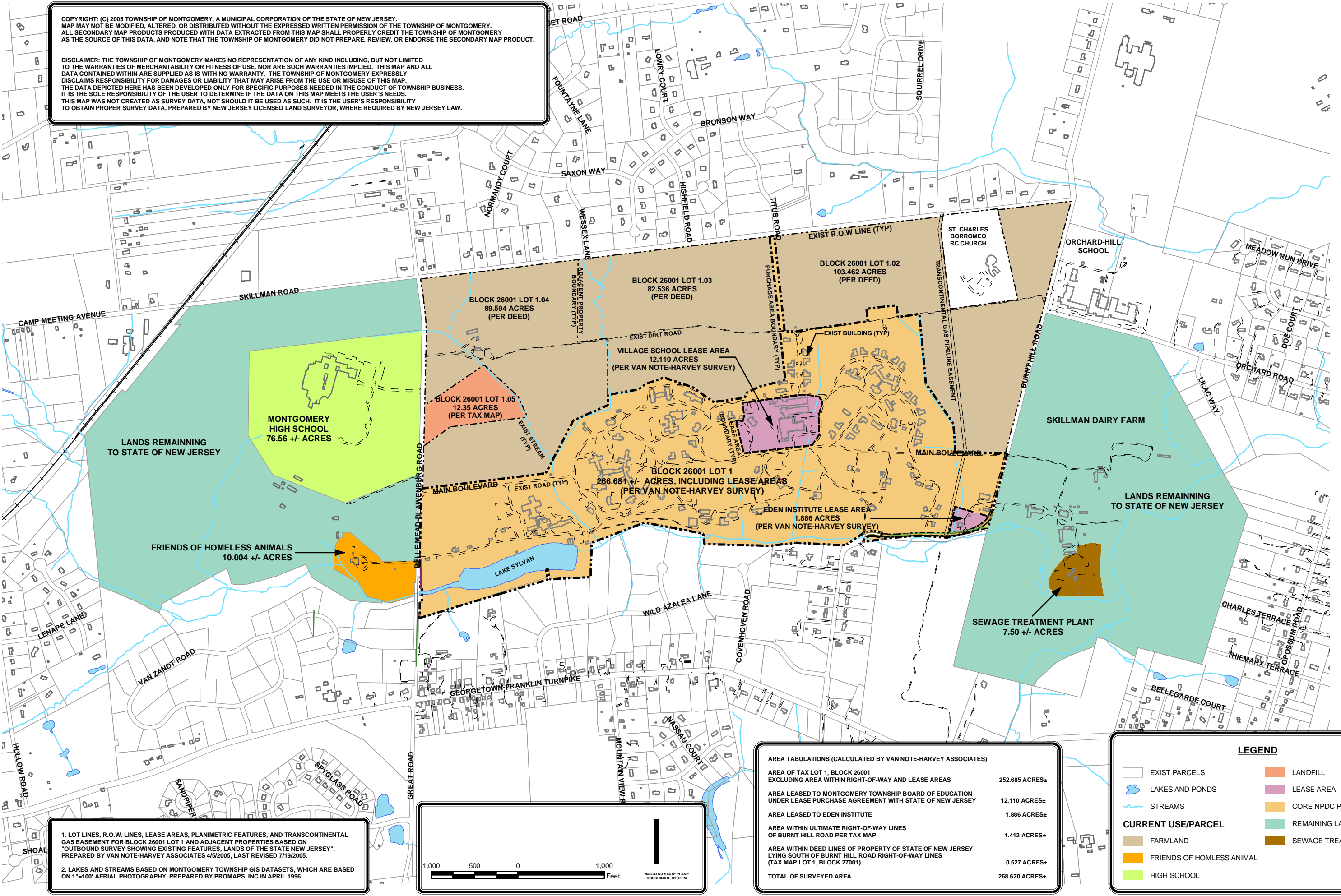

PREPARED BY: MONTGOMERY TOWNSHIP GIS, IN CONSULTATION WITH COPPOLA & COPPOLA ASSOCIATES AND HACBM.
DRAWN BY: A.I., P.A.M.
DATE: 8/08/2005

1. LOT LINES, R.O.W. LINES, LEASE AREAS, PLANIMETRIC FEATURES, AND TRANSCONTINENTAL GAS EASEMENT FOR BLOCK 26001 LOT 1 AND ADJACENT PROPERTIES BASED ON "OUTBOUND SURVEY SHOWING EXISTING FEATURES, LANDS OF THE STATE NEW JERSEY", PREPARED BY VAN NOTE-HARVEY ASSOCIATES 4/5/2005, LAST REVISED 7/19/2005.
2. LAKES AND STREAMS BASED ON MONTGOMERY TOWNSHIP GIS DATASETS, WHICH ARE BASED ON 1"=100' AERIAL PHOTOGRAPHY, PREPARED BY PROMAPS, INC IN APRIL 1996.

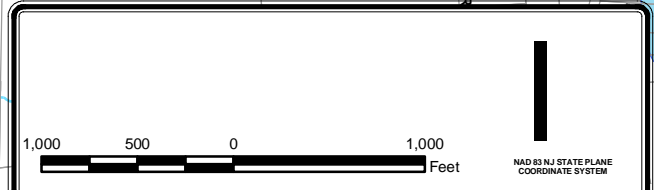

AREA TABULATIONS (CALCULATED BY VAN NOTE-HARVEY ASSOCIATES)	
AREA OF TAX LOT 1, BLOCK 26001 EXCLUDING AREA WITHIN RIGHT-OF-WAY AND LEASE AREAS	252.685 ACRES±
AREA LEASED TO MONTGOMERY TOWNSHIP BOARD OF EDUCATION UNDER LEASE PURCHASE AGREEMENT WITH STATE OF NEW JERSEY	12.110 ACRES±
AREA LEASED TO EDEN INSTITUTE	1.886 ACRES±
AREA WITHIN ULTIMATE RIGHT-OF-WAY LINES OF BURNT HILL ROAD PER TAX MAP	1.412 ACRES±
AREA WITHIN DEED LINES OF PROPERTY OF STATE OF NEW JERSEY LYING SOUTH OF BURNT HILL ROAD RIGHT-OF-WAY LINES (TAX MAP LOT 1, BLOCK 27001)	0.527 ACRES±
TOTAL OF SURVEYED AREA	268.620 ACRES±

LEGEND

EXIST PARCELS	LANDFILL
LAKES AND PONDS	LEASE AREA
STREAMS	CORE NPDC PROPERTY
CURRENT USE/PARCEL	REMAINING LANDS
FARMLAND	SEWAGE TREATMENT PLANT
FRIENDS OF HOMLESS ANIMAL	
HIGH SCHOOL	